Level III and IV Ecoregions of Alabama

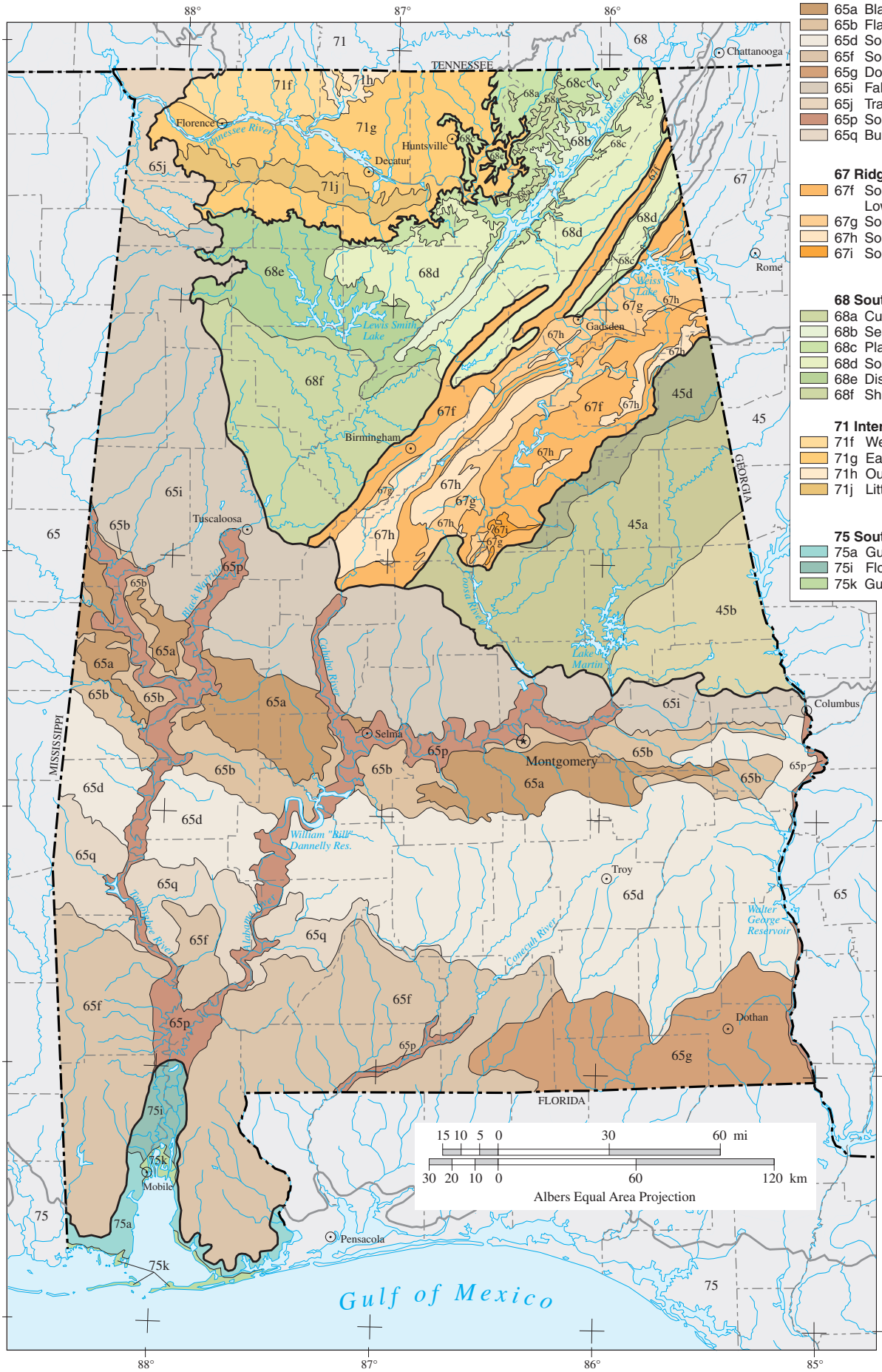

45 Piedmont
- 45a Southern Inner Piedmont
- 45b Southern Outer Piedmont
- 45d Talladega Upland

65 Southeastern Plains
- 65a Blackland Prairie
- 65b Flatwoods/Blackland Prairie Margins
- 65d Southern Hilly Gulf Coastal Plain
- 65f Southern Pine Plains and Hills
- 65g Dougherty Plain
- 65i Fall Line Hills
- 65j Transition Hills
- 65p Southeastern Floodplains and Low Terraces
- 65q Buhrstone/Lime Hills

67 Ridge and Valley
- 67f Southern Limestone/Dolomite Valleys and Low Rolling Hills
- 67g Southern Shale Valleys
- 67h Southern Sandstone Ridges
- 67i Southern Dissected Ridges and Knobs

68 Southwestern Appalachians
- 68a Cumberland Plateau
- 68b Sequatchie Valley
- 68c Plateau Escarpment
- 68d Southern Table Plateaus
- 68e Dissected Plateau
- 68f Shale Hills

71 Interior Plateau
- 71f Western Highland Rim
- 71g Eastern Highland Rim
- 71h Outer Nashville Basin
- 71j Little Mountain

75 Southern Coastal Plain
- 75a Gulf Coast Flatwoods
- 75i Floodplains and Low Terraces
- 75k Gulf Barrier Islands and Coastal Marshes

Level III ecoregion
Level IV ecoregion
County boundary
State boundary

PRINCIPAL AUTHORS:
Glenn E. Griffith (NRCS), James M. Omernik (USEPA), Jeffrey A. Comstock (OAO Corporation), George Martin (NRCS), Art Goddard (USFS), and Vickie J. Hulcher (ADEM).

COLLABORATORS AND CONTRIBUTORS:
Jim Harrison (USEPA), Hoke Howard (USEPA), Bob Cooner (ADEM), Greg Lein (AL DCNR), Jon Hornsby (AL DCNR), and Lawrence McGee (NRCS).

CITING THIS MAP:
Griffith, G.E., J.M. Omernik, J.A. Comstock, G. Martin, A. Goddard, and V.J. Hulcher. 2001. Ecoregions of Alabama. U.S. Environmental Protection Agency, National Health and Environmental Effects Research Laboratory, Corvallis, OR.

This project was partially supported by funds from the Alabama Department of Environmental Management through grants provided by the U.S. Environmental Protection Agency Region IV under the provisions of Section 319(h) of the Federal Water Pollution Control Act .